

Oeiras Advanced Seminar on Biological Inorganic Chemistry



17th April 2015
ITQB auditorium

Confirmed speakers:

Prof. Marcel Swart

Prof. José Moura

Prof. Robert Crichton

Prof. Lawrence Que, Jr.

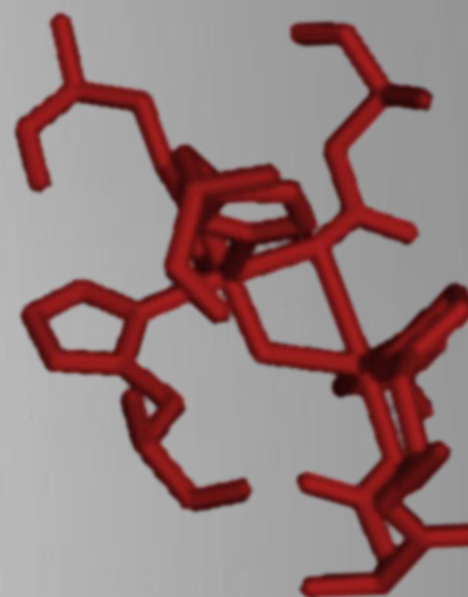
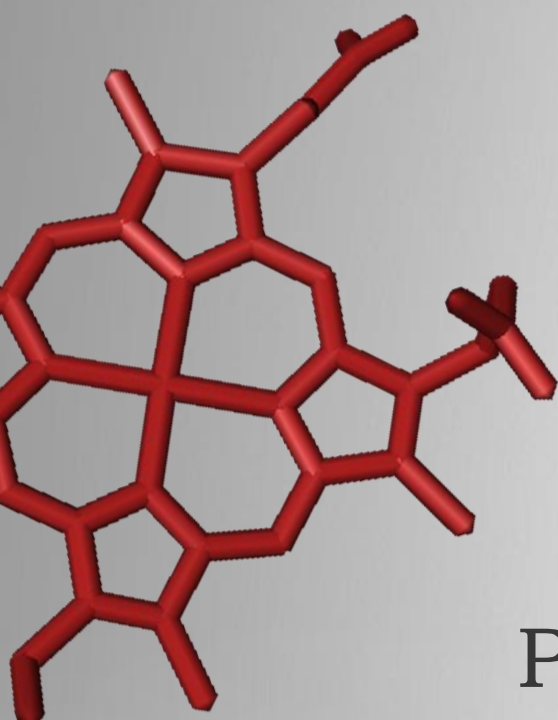

Organizing Committee: Nazua Costa, Mónica Alves and Ricardo O. Louro

Sponsored by:



INSTITUTO
DE TECNOLOGIA
QUÍMICA E BIOLÓGICA
ANTÓNIO XAVIER /UNL



UNIVERSIDADE
NOVA
DE LISBOA



How to get here

Arriving by Car

Highway:

Take *Autoestrada de Cascais* (A5) and leave the road at the Carcavelos access. Then, follow the signs to Nova Oeiras.

Seaside Av. Marginal (National Road):

Take the right turn at Oeiras near the fast food chain (MacDonalds). At the first roundabout turn left cross the small bridge and turn right going under the train bridge. At the red lights turn left and drive for 300m. On the first turn go right till the end of the road reaching Av. da República. Then turn left and 100m after turn right into the main gate of "Estacao Agronomica Nacional (EAN)". Follow the ITQB signs.

Arriving by Plane

Lisbon International Airport is 45 minutes drive for ITQB - Oeiras.

The easiest way is to take a taxi directly to ITQB. A cheaper way is to take the Aerobus to Cais-Sodré (costs about 2.3 € and is valid all day in Lisbon bus company - Carris) and then take the train (see below).

Arriving by Train

There are very frequent, fast and reliable train connections from Lisbon to Oeiras. The train station in Lisbon is called "Cais do Sodré" and the trip should take less then 25 minutes to Oeiras (ticket costs about 1.2 €). From Oeiras train station a 12 minutes or 5 minutes by taxi (about 3.5 €) to ITQB.

